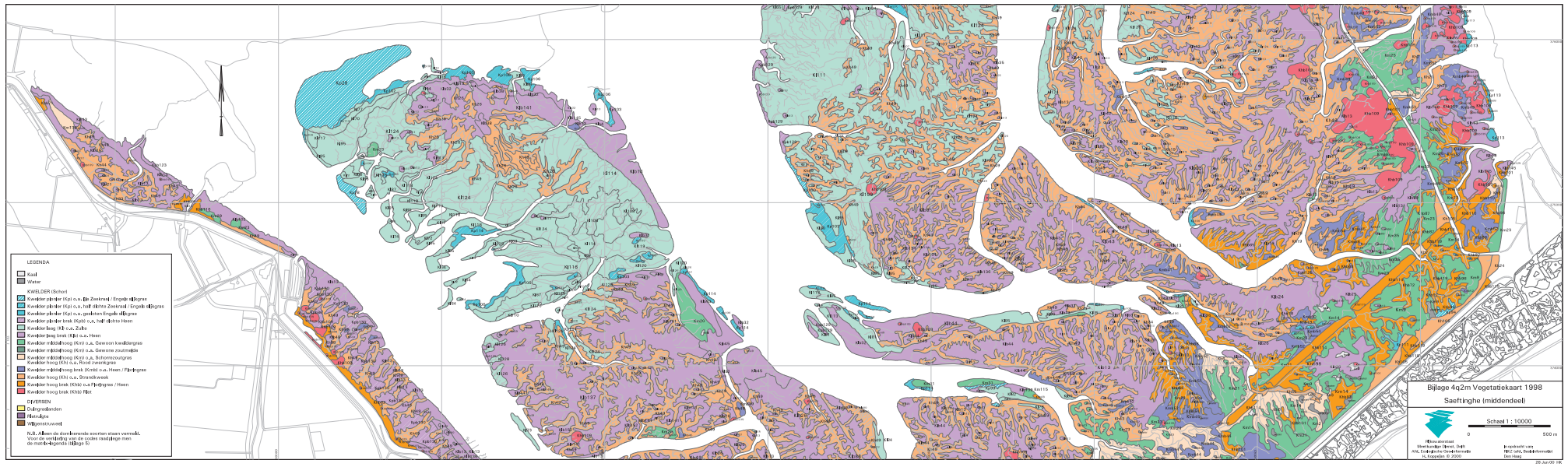
LEGENDA
Kaal
Water
KWELDER (School
Kwelder pioniergrasland (Kpl) o.a. Zilte Zeevetmij / Engelse rijzigras
Kwelder pioniergrasland (Kpl) o.a. half-zilte Zeevetmij / Engelse rijzigras
Kwelder pioniergrasland (Kpl) o.a. gedeelten Engelse rijzigras
Kwelder pioniergrasland brak (Kpbl) o.a. half-zilte Heen
Kwelder laag (Kl) o.a. Zulte
Kwelder laag brak (Kbl) o.a. Heen
Kwelder middelhoog (Kmh) o.a. Gewone kweldergras
Kwelder middelhoog (Kmh) o.a. Gewone zoutmelde
Kwelder middelhoog (Kmh) o.a. Schorrenzoutgras
Kwelder hoog (Kh) o.a. Rood zwenkgras
Kwelder middelhoog brak (Kmbl) o.a. Heen / Fjordgras
Kwelder hoog (Kh) o.a. Strandwaseik
Kwelder hoog brak (Khbl) o.a. Fjordgras / Heen
Kwelder hoog brak (Khb) Riet
DUINEN
Duinpioneiders
Grasdijke
Uitgeestveenwei
N.B.: Alleen de dominerende soorten staan vermeld.
Voor de verklaring van de cijfers raadpleeg men
de matrix-legenda (bijlage 5)
Bijlage 4q2m Vegetatiekaart 1998
Saeftinghe (middendeel)
Schaal 1 : 10000
0
500 m
Rijkswaterstaat
Meetkundige Dienst, Delft
Afd. Fotogrammetrie Cartografie
N. Kuijpers © 2000
Projectnr. van
RIKZ uit, Rijksinstituut voor
Den Haag
28-Jun-00 09

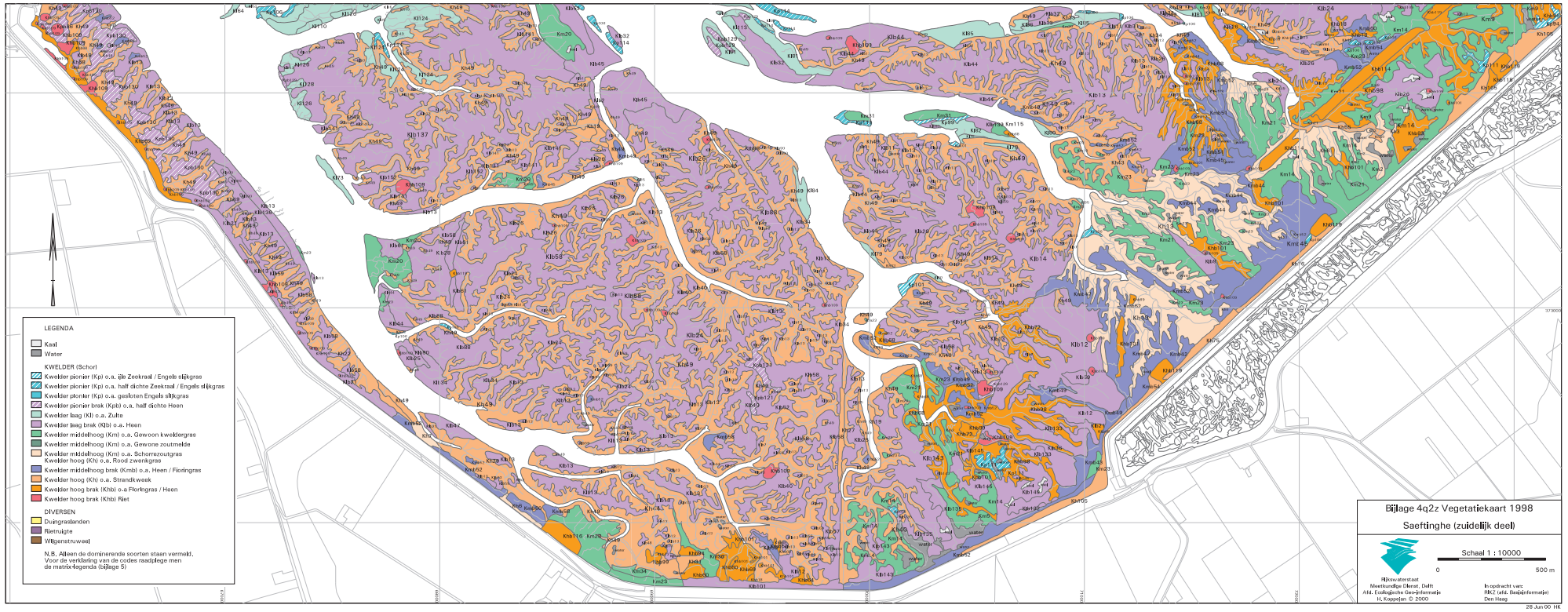
LEGENDA
Kwel
Water
KWELDER (Schor)
Kwelder pionier (Kpi) o.a. Ijle Zeekraal / Engels slikgras
Kwelder pionier (Kpi) o.a. half dichte Zeekraal / Engels slikgras
Kwelder pionier (Kpi) o.a. gesloten Engels slikgras
Kwelder pionier brak (Kpbl) o.a. half dichte Heen
Kwelder laag (Kl) o.a. Zulte
Kwelder laag brak (Klbl) o.a. Heen
Kwelder middelhoog (Km) o.a. Gewoon kweldergras
Kwelder middelhoog (Km) o.a. Gewone zoutmelde
Kwelder middelhoog (Km) o.a. Schorrezoutgras
Kwelder hoog (Kh) o.a. Rood zwenkgras
Kwelder middelhoog brak (Kmbl) o.a. Heen / Fioringras
Kwelder hoog (Kh) o.a. Strandweek
Kwelder hoog brak (Khbl) o.a Fiorkgras / Heen
Kwelder hoog brak (Khbl Riet
DIVERSEN
Duingrasland
Rietruigte
Wilgenstruweel
N.B. Alleen de dominerende soorten staan vermeld,
Voor de verklaring van de codes raadpleeg men
de matrix-legenda (bijlage 5)
Bijlage 4q2z Vegetatiekaart 1998
Saeftinghe (zuidelijk deel)
Schaal 1 : 10000
0
500 m
Rijkswaterstaat
Meetkundige Dienst, Delft
Afd. Ecologische Gegevensbanken
H. Koppejan © 2000
In opdracht van:
RIKZ (afd. Basisinformatie)
Den Haag
28 Jun 00 HK

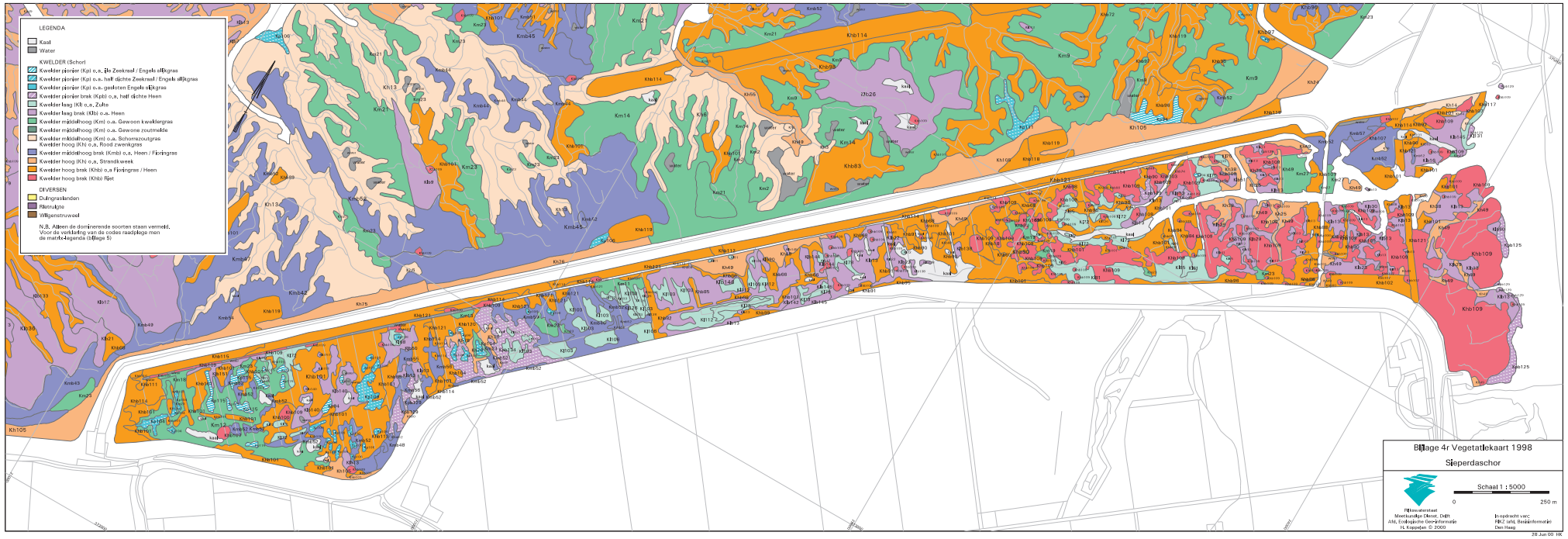
LEGENDA
Kaal
Water
KWELDER (Schor)
Kweldervlakte (Kpl o.a. Zeekraal / Engels alikgras
Kweldervlakte (Kpl o.a. half dichte Zeekraal / Engels alikgras
Kweldervlakte (Kpl o.a. gevlokten Engels alikgras
Kweldervlakte (Kpbl o.a. half dichte Heen
Kweldervlakte (Kh o.a. Zulte
Kweldervlakte (Khb o.a. Heen
Kweldervlakte (Km o.a. Gewone kwekkengras
Kweldervlakte (Kmb o.a. Gewone zoutmelde
Kweldervlakte (Km o.a. Schorrenzoutgras
Kweldervlakte (Km o.a. Rood zwenkgras
Kweldervlakte (Kmb o.a. Heen / Fioringras
Kweldervlakte (Kh o.a. Strandkweek
Kweldervlakte (Khb o.a. Fioringras / Heen
Kweldervlakte (Khb) Riet
DIEVERSEN
Duingrasslanden
Riemvlagte
Wilgenstruweel
N.B. Alleen de dominerende soorten staan vermeld.
Voor de verklaring van de codes raadpleeg men
de matrix-legenda (bijlage 5)
Bijlage 4r Vegetatiekaart 1998
Sieperdaschor
Schaal 1 :5000
0
250 m
Bron:
Rijkswaterstaat
Meetkundige Dienst, DBR
AML Ecologische Geoinformatie
N. Rozendaal © 2000
Uitgevoerd door:
RIKZ afd. Beheerinformatie
Den Haag
28 Jun 00 RR

Bijlage 5a Matrixlegenda Westerschelde 1998 (Pionier kwelder) **Bijlage 5a Kp(b)1 t/m Kp(b)72**

blz.1

Vegetatie-type	Kaal	Water	Veek	1	2	3	4	5	6	7	8	9	10	11	12	13	14	15	16	17	18	19	20	21	22	23	24	25	26	27	28	29	30	31	32	33	34	35	36	37	38	39	40	41	42	43	44	45	46	47	48	49	50	51	52	
SALT97-type				Qzn	Ss0	Ss3	Ss5	Ss5b	Qq0	Qq3	Qu	Bi3	Bi5	Bi5y	Ba3	Ba5	P--i	Pps	Ppsb	Ppa	Ppab	Pp	Pp-b	Ph3	Ph5	Pf	Ppl	Pp-m	Bt	Jf	Jfa	Jfh	Jfl	Jf-r	Jfz	Jj	Jj-r	Xy3b	Xy5	Xy5b	Xx5	Jex	Bg	Xxk	Bb3	Bb5	Rg	Rgv	Rry	Rre	R	Rrl	Rra	Rdg	Rdm	Oppervlakte in ha.
Legenda-eenheid																																																									
kaal	100																																																								7.03
water		100																																																							6.40
Pionier kwelder (Kp); brak (Kpb)																																																									
Kp1	95			5																																																					2.35
Kp2	80			10			10																																																	1.69
Kp3	20			70			10																																																	0.12
Kp4				100																																																					0.20
Kp5	90				10																																																			0.08
Kp6					100																																																			0.01
Kp7					50	50																																																		0.04
Kp8	95					5																																																		0.34
Kp9	90					10																																																		0.03
Kp10	80					20																																																		0.98
Kp11	70					30																																																		0.49
Kp12	40					60																																																		0.12
Kp13	10					90																																																		2.00
Kp14						100																																																		0.81
Kp15						90	10																																																	0.82
Kp16						90																			10																															0.35
Kp17	10					80	10																																																	1.05
Kp18						70	30																																																	0.03
Kp19	10					70				20																																														0.05
Kp20						60																40																																			0.20
Kp21	10					60	30																																																	2.29
Kp22						50	50																																																	0.08
Kp23	30					40	30																																																	0.15
Kp24	10					40	40													10																																				0.57
Kp25	40					30	30																																																	0.61
Kp26	60					20	20																																																	0.58
Kp27	80					10	10																																																	0.52
Kp28	98						2																																																	84.19
Kp29	95						5																																																	24.59
Kp30	85					5	10																																																	1.22
Kp31	90						10																																																	7.87
Kp32	80						20																																																	6.07
Kp33	70						30																																																	1.11
Kp34	60						40																																																	0.21
Kp35	50						50																																																	0.21
Kp36	30					10	50			10																																														0.80
Kp37	20					30	50																																																	0.52
Kp38	40						60																																																	1.56
Kp39	10					30	60																																																	0.78
Kp40						30	70																																																	4.46
Kp41	20						80																																																	5.47
Kp42						20	80																																																	2.10
Kp43	10						90																																																	1.01
Kp44			10				90																																																	0.03
Kp45				10			90																																																	0.38
Kp46		5					95																																																	0.19
Kp47							100																																																	3.71
Kp48							90			10																																														0.99
Kp49							90						10																																											0.39
Kp50							90																		10																															1.15
Kp51							85													10									5																											0.35
Kp52							80			20																																														1.12
Kp53							80			10																	10																													1.03
Kp54							80															20																																		0.08
Kp55							80																		20																															0.59
Kp56							80																				20																													0.37
Kp57							80																													20																					0.07
Kp58		5					75													20																																				0.42
Kp59	20						70			10																																														0.64
Kp60							70						30																																											0.89
Kp61							70													20					10																															0.26
Kp62							70															30																																		0.12
Kp63							70																		20					10																										0.29
Kp64							70																		30																															0.09
Kp65							70																				30																													0.30
Kp66							70																																30																	0.03
Kp67							70																																30																	0.92
Kp68							60											30									10																													0.87
Kp69							60											40																																							0.12
Kp70							60																		30		10																													0.33
Kp71							60																		40																															0.05
Type				**1**	**2**	**3**	**4**	**5**	**6**	**7**	**8**	**9**	**10**	**11**	**12**	**13**	**14**	**15**	**16**	**17**	**18**	**19**	**20**	**21**	**22**	**23**	**24**	**25**	**26**	**27**	**28**	**29**	**30**	**31**	**32**	**33**	**34**	**35**	**36**	**37**	**38**	**39**	**40**	**41**	**42**	**43**	**44**	**45**	**46**	**47**	**48**	**49**	**50**	**51**	**52**	

Bijlage 5a Kp(b)73 t/m Kp(b)134

blz.2

Vegetatie-type	Kaal	Water	Veek	1	2	3	4	5	6	7	8	9	10	11	12	13	14	15	16	17	18	19	20	21	22	23	24	25	26	27	28	29	30	31	32	33	34	35	36	37	38	39	40	41	42	43	44	45	46	47	48	49	50	51	52	

SALT97-type				Qzn	Ss0	Ss3	Ss5	Ss5b	Qq0	Qq3	Qu	Bi3	Bi5	Bi5y	Ba3	Ba5	P--i	Pps	Ppsb	Ppa	Ppab	Pp	Pp-b	Ph3	Ph5	Pf	Ppl	Pp-m	Bt	Jf	Jfa	Jfh	Jfl	Jf-r	Jfz	Jj	Jj-r	Xy3b	Xy5	Xy5b	Xx5	Jex	Bg	Xxk	Bb3	Bb5	Rg	Rgv	Rry	Rre	R	Rrl	Rra	Rdg	Rdm	Oppervlakte in ha.
Legenda-eenheid																																																								
Kp72							60																						40																											0.26
Kp73							50			50																																														0.29
Kp74							50													50																																					0.12
Kp75						20	50																	30																																0.27
Kp76							50																		20		30																													0.19
Kp77							50																		50																															0.23
Kp78							50																				50																													0.16
Kp79						10	40																						10										40																	0.58
Kp80	50						40			10																																													0.08
Kp81							40				20																									30				10																0.15
Kp82	70						15			5					10																																								1.73
Kp83	90						5			5																																													0.34
Kp84	90						5								5																																								0.21
Kpb85								100																																															0.44
Kpb86								90					10																																										0.80
Kp87			95				5																																																0.17
Kpb88								70					10																										20																	0.95
Kpb89								60					10																30																											0.15
Kp90								30					30																20	20																										0.35
Kp91	50						5		45																																														0.13
Kp92	50								50																																														0.40
Kp93							10		90																																														5.69
Kp94									100																																														0.57
Kp95							5		85	10																																													2.01
Kp96									80	20																																													0.04
Kp97									50	50																																													0.45
Kp98	60								30													10																																	0.68
Kp99	90									10																																													0.68
Kp100	55						5			40																																													1.63
Kp101	50									50																																													0.75
Kp102						40				60																																													0.89
Kp103	30									70																																													6.84
Kp104	20									80																																													0.42
Kp105							20			80																																													0.33
Kp106										100																																													8.32
Kp107										90															10																															0.13
Kp108							5			80					15																																								0.89
Kp109										80												20																																	0.37
Kp110	20									70												10																																	0.06
Kp111		20								70																																10													1.42
Kp112										60										40																																			0.11
Kp113										50		50																																											1.33
Kp114	30									40					30																																								7.00
Kp115	60									30												10																																	0.54
Kp116	10						10			25								10		20				25																															0.46
Kp117			80								20																																												0.12
Kp118											100																																												3.67
Kp119											50																20												30																	0.07
Kpb120	80											20																																											0.23
Kpb121	40						5					55																																											1.56
Kpb122			50									50																																											0.02
Kpb123						40						60																																											0.91
Kpb124							5			20		75																																											0.67
Kpb125	20											80																																											0.76
Kpb126							10			10		80																																											0.22
Kpb127										20		80																																											0.15
Kpb128										10		90																																											0.35
Kpb129												100																																											8.40
Kpb130												80	20																																										11.48
Kpb131												70	30																																										0.09
Kpb132												70	10			10						10																																	1.43
Kpb133											10	60	30																																										0.58
Kpb134												50			50																																								1.96
Type				**1**	**2**	**3**	**4**	**5**	**6**	**7**	**8**	**9**	**10**	**11**	**12**	**13**	**14**	**15**	**16**	**17**	**18**	**19**	**20**	**21**	**22**	**23**	**24**	**25**	**26**	**27**	**28**	**29**	**30**	**31**	**32**	**33**	**34**	**35**	**36**	**37**	**38**	**39**	**40**	**41**	**42**	**43**	**44**	**45**	**46**	**47**	**48**	**49**	**50**	**51**	**52**	270.23

Vegetatie-type	Kaal	Water	Veek	1	2	3	4	5	6	7	8	9	10	11	12	13	14	15	16	17	18	19	20	21	22	23	24	25	26	27	28	29	30	31	32	33	34	35	36	37	38	39	40	41	42	43	44	45	46	47	48	49	50	51	52	
SALT97-type				Qzn	Ss0	Ss3	Ss5	Ss5b	Qq0	Qq3	Qu	Bi3	Bi5	Bi5y	Ba3	Ba5	P--i	Pps	Ppsb	Ppa	Ppab	Pp	Pp-b	Ph3	Ph5	Pf	Ppl	Pp-m	Bt	Jf	Jfa	Jfh	Jfl	Jf-r	Jfz	Jj	Jj-r	Xy3b	Xy5	Xy5b	Xx5	Jex	Bg	Xxk	Bb3	Bb5	Rg	Rgv	Rry	Rre	R	Rrl	Rra	Rdg	Rdm	Oppervlakte in ha.
Legenda-eenheid **Lage kwelder (Kl); brak (Klb)**																																																								
Klb1			90										10																																											2.56
Klb2	70												30																																											0.50
Klb3		70											30																																											0.13
Klb4										30			40			30																																									1.32
Klb5										15		20	45										20																																		0.47
Klb6	40												60																																											0.13
Klb7		40											60																																											1.65
Klb8							40						60																																											0.14
Klb9												30	70																																											1.67
Klb10	20												80																																											0.64
Klb11		20											80																																											3.57
Klb12		10											90																																											20.33
Klb13													100																																											133.59
Klb14													90	10																																											29.53
Klb15													90																											10																	0.52
Klb16													90																																10											0.48
Klb17													90																																	10										0.33
Klb18	10												80			10																																									8.06
Klb19													80			20																																									3.24
Klb20													80																										20																		0.46
Klb21													80																											20																	11.60
Klb22													80																														20													0.50
Klb23													80																																	20										0.40
Klb24													70	30																																										33.73
Klb25													70								30																																				48.30
Klb26													70										30																																		34.28
Klb27													70																30																												0.38
Klb28													70																									30																			4.11
Klb29													70																										30																		1.24
Klb30													70																											30																	0.53
Klb31													60		20															20																												0.39
Klb32													60			40																																									11.98
Klb33		20											60			20																																									0.38
Klb34													60				40																																								4.54
Klb35													60							40																																					23.44
Klb36		10											60								20																							10													5.13
Klb37													60										40																																		0.44
Klb38													60																40																												1.45
Klb39													60																											40																	0.35
Klb40													50	50																																										10.84
Klb41													50			50																																									0.04
Klb42													50							50																																					9.53
Klb43													50								50																																				23.40
Klb44													50									50																																			23.90
Klb45													50										50																																		8.66
Klb46													50																20											30																	0.14
Klb47													50								20																			30																	1.08
Klb48													50																											50																	0.39
Klb49													50																														50													0.21
Klb50													50																											10					40											0.42
Klb51	10												45			45																																									0.09
Klb52		20											40	40																																											1.65
Klb53													40	20						40																																					2.62
Kl54													40		30																					30																						0.09
Kl55			20				20						30																											30																	0.23
Kl56							30						30									10							30																													0.35
Klb57		10											20	50									20																																		2.52
Klb58													20	80																																											40.55
Klb59														100																																											4.46
Klb60														100																																											0.38
Klb61														70								30																																			1.83
Klb62														60																																40											0.09
Kl63	80						5								15																																										0.50
Kl64	60														40																																										2.37
Kl65						20						20			60																																										0.57
Kl66										40					60																																										0.66
Kl67												20	20		60																																										6.22
Kl68	30														70																																										0.10
Kl69	20												10		70																																										0.78
Kl70	10														90																																										3.15
Kl71							5								95																																										1.14
Kl72															100																																											3.51
Kl73	90															10																																										1.50
Kl74	60						10			10						20																																										0.96
Kl75													35			35																														30												0.45
Type				**1**	**2**	**3**	**4**	**5**	**6**	**7**	**8**	**9**	**10**	**11**	**12**	**13**	**14**	**15**	**16**	**17**	**18**	**19**	**20**	**21**	**22**	**23**	**24**	**25**	**26**	**27**	**28**	**29**	**30**	**31**	**32**	**33**	**34**	**35**	**36**	**37**	**38**	**39**	**40**	**41**	**42**	**43**	**44**	**45**	**46**	**47**	**48**	**49**	**50**	**51**	**52**	

Vegetatie-type	Kaal	Water	Veek	1	2	3	4	5	6	7	8	9	10	11	12	13	14	15	16	17	18	19	20	21	22	23	24	25	26	27	28	29	30	31	32	33	34	35	36	37	38	39	40	41	42	43	44	45	46	47	48	49	50	51	52	
SALT97-type				Qzn	Ss0	Ss3	Ss5	Ss5b	Qq0	Qq3	Qu	Bi3	Bi5	Bi5y	Ba3	Ba5	P--i	Pps	Ppsb	Ppa	Ppab	Pp	Pp-b	Ph3	Ph5	Pf	Ppl	Pp-m	Bt	Jf	Jfa	Jfh	Jfl	Jf-r	Jfz	Jj	Jj-r	Xy3b	Xy5	Xy5b	Xx5	Jex	Bg	Xxk	Bb3	Bb5	Rg	Rgv	Rry	Rre	R	Rrl	Rra	Rdg	Rdm	Oppervlakte in ha.
Legenda-eenheid																																																									
Kl76													30			40													30																												0.58
Kl77		40														60																																								0.28
Kl78													40			60																																								0.57
Kl79															30	70																																								0.56
Kl80										20						80																																								1.59
Kl81													20			80																																								5.30
Kl82	10															90																																								1.49
Kl83										10						90																																								0.33
Kl84													5			95																																								0.91
Kl85																100																																								20.06
Kl86																80																							20																		0.31
Kl87																70				30																																				1.99
Klb88													30				70																																								20.81
Klb89										20							80																																								2.09
Klb90																	100																																								1.08
Kl91	10						30											60																																							0.52
Kl93							20											80																																							0.18
Kl94																		100																																							1.21
Kl95																		70		30																																					6.64
Kl96																		90							10																																0.16
Kl97																		70				30																																			0.26
Kl98																		70						30																																	0.02
Kl99																		70							30																																0.13
Kl100																		60				40																																			0.19
Klb101																			60			40																																			2.46
Klb102												20							50			30																																			3.50
Kl103	80																			20																																					1.87
Kl104		60																		40																																					0.21
Kl105							40													40				20																																	2.13
Kl106	40																			60																																					0.53
Kl107		20											20							60																																					0.65
Kl108													20							60																			20																			9.25
Kl109													40							60																																					25.21
Kl110													20							60		20																																			0.33
Kl111		5											20							65																			10																			59.66
Kl112	30																			70																																					0.95
Kl113										30										70																																					1.08
Kl114													30							70																																					25.35
Kl115													20							70																			10																			3.74
Kl116	10												10			10				70																																					11.53
Kl117																30				70																																					0.55
Kl118	20																			80																																					2.36
Kl119	10												10							80																																					7.27
Kl120	10															10				80																																					3.93
Kl121		20																		80																																					0.16
Kl122							20													80																																					0.54
Kl123							10													80							10																															0.47
Kl124													20							80																																					85.14
Kl125	10																			90																																					0.59
Kl126																				100																																					15.25
Kl127																				80					20																															0.73
Kl128																				80																			20																			1.08
Kl129																				60					10														30																			0.29
Kl130																				50					50																																0.10
Kl131	20																			40		40																																			0.19
Klb132		90																			10																																				0.97
Klb133		70																			30																																				0.65
Klb134		20											30								50																																				2.96
Klb135		10								20											70																																				3.17
Klb136													30								70																																				13.35
Klb137													20								75								5																												50.62
Klb138	20																				80																																				0.13
Klb139		10														10					80																																				0.53
Klb140										10											80																							10													1.17
Klb141													20								80																																				20.40
Klb142	10																				90																																				0.20
Klb143		10																			90																																				10.86
Klb144	5																				90																										5										0.28
Klb145																					100																																				6.88
Klb146	5																				85																		5				5														2.63
Klb147																					80																		20																			0.13
Klb148																					80	20																																			2.89
Klb149		10																			70																							20													3.79
Klb150													10								60										30																										1.89
Klb151																					60																							40													0.30
Klb152													20								50								30																												2.66
Type				**1**	**2**	**3**	**4**	**5**	**6**	**7**	**8**	**9**	**10**	**11**	**12**	**13**	**14**	**15**	**16**	**17**	**18**	**19**	**20**	**21**	**22**	**23**	**24**	**25**	**26**	**27**	**28**	**29**	**30**	**31**	**32**	**33**	**34**	**35**	**36**	**37**	**38**	**39**	**40**	**41**	**42**	**43**	**44**	**45**	**46**	**47**	**48**	**49**	**50**	**51**	**52**	1008.75

Bijlage 5c Matrixlegenda Westerschelde 1998 (Middelhoge kwelder)

Vegetatie-type	Kaal	Water	Veek	1	2	3	4	5	6	7	8	9	10	11	12	13	14	15	16	17	18	19	20	21	22	23	24	25	26	27	28	29	30	31	32	33	34	35	36	37	38	39	40	41	42	43	44	45	46	47	48	49	50	51	52	
SALT97-type				Qzn	Ss0	Ss3	Ss5	Ss5b	Qq0	Qq3	Qu	Bi3	Bi5	Bi5y	Ba3	Ba5	P--i	Pps	Ppsb	Ppa	Ppab	Pp	Pp-b	Ph3	Ph5	Pf	Ppl	Pp-m	Bt	Jf	Jfa	Jfh	Jfl	Jf-r	Jfz	Jj	Jj-r	Xy3b	Xy5	Xy5b	Xx5	Jex	Bg	Xxk	Bb3	Bb5	Rg	Rgv	Rry	Rre	R	Rrl	Rra	Rdg	Rdm	Oppervlakte in ha.
Legenda-eenheid																																																									
Middelhoge Kwelder (Km); brak (Kmb)																																																									
Km1		80																																																								
Km2		60																				40																																				0.92
Km3	20																	20				40			20																																0.21
Km4							30													30		40																																			0.23
Km5		30																			20	50																																			1.60
Km6	40																					60																																			0.18
Km7							20															60							20																													0.58
Km8		10							10	10												60							10																													1.16
Km9		30																				70																																			14.08
Km10										30												70																																			0.10
Km11																				30		70																																			0.36
Km12										10											20	70																																			4.09
Km13	20																					80																																			0.22
Km14		20																				80																																			24.15
Km16							20															80																																			0.09
Km17									20													80																																			1.70
Km18										20												80																																			0.21
Km19													20									80																																			0.27
Km20													20									80																																			12.68
Km21		10																				90																																			14.23
Km22						10																90																																			0.54
Km23																						100																																			25.63
Km24																						90			10																																0.10
Km25																						90								10																											7.04
Km26																						90														10																					2.77
Km27																						90																					10													0.84
Km28																						80								20																											4.10
Km29																						80																	20																		0.50
Km30																						75																																25		0.36
Km31										10												70	20																																	1.38
Km32										10												70			20																															0.20
Km33																						60			40																															0.22
Km34																						60												40																							0.69
Km35																						60																20					20													6.58
Km36																						60																					40														1.28
Km37																						50		50																																0.12
Km38																				20		40			40																															0.25
Km39																						40		30	10							20																								1.11
Kmb40	60																						40																																	0.14
Kmb41													30										50															20																			2.20
Kmb42		30											10										60																																	3.09
Kmb43		10											30										60																																	1.75
Kmb44		30																					70																																	2.27
Kmb45		20																					80																																	14.60
Kmb46	10																			10			80																																	1.76
Kmb47		10											10										80																																	5.91
Kmb48										20													80																																	0.30
Kmb49													20										80																																	13.37
Kmb50																						20	80																																	0.91
Kmb51		10																					90																																	2.56
Kmb52																							100																																	31.17
Kmb53																							90													10																					0.71
Kmb54																							80																				20													4.80
Kmb55																							70																	30																0.14
Kmb56																							70																			30															0.56
Kmb57																							65							10						5							20														0.65
Kmb58																							60																	40																0.76
Kmb59																							60																				40														1.06
Kmb60																							50																				50														0.53
Km61																		30				30		40																																0.38
Km62																		10				40		50																																0.55
Km63																				20				60	20																															0.13
Km64																		30						70																																0.06
Km65																		10						90																																0.32
Km66																								100																																0.26
Km67																								85			10			5																										0.59
Km68	10																	10						60			20																													0.14
Km69																						10		50	20														20																		0.18
Km70																								50								40	10																							0.91
Km71																								40	40					15					5																					0.11
Km72			80																						20																															0.04
Km73						30				10										20					40																															0.75
Km74						20														10				30	40																															0.40
Km75																						30			40							10							20																	0.42
Km76							40																		60																															0.07
Type				**1**	**2**	**3**	**4**	**5**	**6**	**7**	**8**	**9**	**10**	**11**	**12**	**13**	**14**	**15**	**16**	**17**	**18**	**19**	**20**	**21**	**22**	**23**	**24**	**25**	**26**	**27**	**28**	**29**	**30**	**31**	**32**	**33**	**34**	**35**	**36**	**37**	**38**	**39**	**40**	**41**	**42**	**43**	**44**	**45**	**46**	**47**	**48**	**49**	**50**	**51**	**52**	

Vegetatie-type	Kaal	Water	Veek	1	2	3	4	5	6	7	8	9	10	11	12	13	14	15	16	17	18	19	20	21	22	23	24	25	26	27	28	29	30	31	32	33	34	35	36	37	38	39	40	41	42	43	44	45	46	47	48	49	50	51	52	
SALT97-type				Qzn	Ss0	Ss3	Ss5	Ss5b	Qq0	Qq3	Qu	Bi3	Bi5	Bi5y	Ba3	Ba5	P--i	Pps	Ppsb	Ppa	Ppab	Pp	Pp-b	Ph3	Ph5	Pf	Ppl	Pp-m	Bt	Jf	Jfa	Jfh	Jfl	Jf-r	Jfz	Jj	Jj-r	Xy3b	Xy5	Xy5b	Xx5	Jex	Bg	Xxk	Bb3	Bb5	Rg	Rgv	Rry	Rre	R	Rrl	Rra	Rdg	Rdm	Oppervlakte in ha.
Legenda-eenheid																																																									
Km77							30													10					60																																0.50
Km78							20																		60		20																														0.45
Km79							5			35															60																																0.65
Km80							5			20												15			60																																0.73
Km81																				40					60																																0.29
Km82							10													20					60														10																		0.81
Km83																				20		20			60																																1.05
Km84							30																		70																																0.78
Km85							20																		70														10																		0.64
Km86							10													15					70														5																		2.12
Km87							10			10										10					70																																1.83
Km88																								30	70																																0.04
Km89																								20	75										5																						0.61
Km90							20																		80																																0.50
Km91																				20					80																																1.27
Km92							10																		90																																6.17
Km93																				10					90																																1.22
Km94																									100																																7.12
Km95																									90							10																									0.35
Km96																									90														10																		1.41
Km97																									80		20																														0.30
Km98																									80								20																								0.13
Km99																									80														20																		0.07
Km100							5																		70		20								5																						2.07
Km101																									70														30																		0.13
Km102																									60														40																		0.17
Km103							10																		50		40																														0.88
Km104																									50					50																											0.39
Km105																									50								50																								0.08
Km106																									45								10						45																		0.16
Km107							20																		40		40																														0.89
Km108							40																			60																																0.10
Km110													10												20		50									20																						0.07
Km111							10																				90																														0.31
Km112																											100																														1.48
Km113																		10									75			5									10																		0.28
Km114																											60												40																		0.04
Km115																												100																													0.66
Km116																												80		20																											0.35
Km117							10					20																	40	30																											0.84
Km118													10							30									40										20																		1.83
Km119							20						20																50										10																		0.21
Km120										50																			50																												0.05
Km121							40																						60																												0.77
Km122							30		10																				60																												0.12
Km123							30																						60											10																	1.58
Km124													30																60	10																											0.41
Km125							20						10																60											10																		0.99
Km126													20		20														60																												0.33
Km127								10					20		10														60																												4.44
Km128															40														60																												0.30
Km129																								20					60										20																		0.30
Km130							10						20																70																												2.27
Km131									10				20																70																												0.34
Km132												30																	70																												0.15
Km133													30																70																												1.29
Km134													20																70	10																											0.44
Km135																									30				70																												0.77
Km136							25																						75																												1.03
Km137	20																												80																												0.21
Km138													20																80																												1.18
Km139													10																80										10																		4.46
Km140																												10	90																												0.06
Km141																													100																												1.11
Km142																													90	10																											0.30
Km143																													80										20																		1.13
Km144																													70										30																		0.38
Km145													10																70											20																	2.02
Km146																													60	40																											0.56
Type				**1**	**2**	**3**	**4**	**5**	**6**	**7**	**8**	**9**	**10**	**11**	**12**	**13**	**14**	**15**	**16**	**17**	**18**	**19**	**20**	**21**	**22**	**23**	**24**	**25**	**26**	**27**	**28**	**29**	**30**	**31**	**32**	**33**	**34**	**35**	**36**	**37**	**38**	**39**	**40**	**41**	**42**	**43**	**44**	**45**	**46**	**47**	**48**	**49**	**50**	**51**	**52**	292.22

Vegetatie-type	Kaal	Water	Veek	1	2	3	4	5	6	7	8	9	10	11	12	13	14	15	16	17	18	19	20	21	22	23	24	25	26	27	28	29	30	31	32	33	34	35	36	37	38	39	40	41	42	43	44	45	46	47	48	49	50	51	52	
SALT97-type				Qzn	Ss0	Ss3	Ss5	Ss5b	Qq0	Qq3	Qu	Bi3	Bi5	Bi5y	Ba3	Ba5	P--i	Pps	Ppsb	Ppa	Ppab	Pp	Pp-b	Ph3	Ph5	Pf	Ppl	Pp-m	Bt	Jf	Jfa	Jfh	Jfl	Jf-r	Jfz	Jj	Jj-r	Xy3b	Xy5	Xy5b	Xx5	Jex	Bg	Xxk	Bb3	Bb5	Rg	Rgv	Rry	Rre	R	Rrl	Rra	Rdg	Rdm	Oppervlakte in ha.
Legenda-eenheid																																																									
Hoge kwelder (Kh); brak (Khb)																																																									
Kh1																								40						60																										0.05
Kh2							35																							65																										0.83
Kh3																						30								70																										0.97
Kh4																									30					70																										0.62
Kh5																						20								80																										0.54
Kh6																														100																										11.25
Kh7																														60								40																		0.87
Kh8																															100																									0.11
Kh9																																100																									0.10
Kh10																																80							20																		0.22
Kh11																									30								60						10																	0.15
Kh12																																	100																								0.06
Kh13																														10				80															10							33.01
Kh14																																		100																							1.23
Kh15																																	20			80																					0.24
Kh16																																				100																					1.22
Kh17			90																																			10																			0.41
Khb18																																						100																			1.90
Kh19			90																																				10																		4.92
Kh20			80																																				20																		0.15
Kh21																						40								20									40																		4.19
Kh22																														30									50				20													4.52
Kh23																																				50			50																	0.10
Kh24			40																																				60																		0.58
Kh25													40																										60																		0.21
Kh26													20							20																			60																		17.12
Kh27																						40																	60																		0.92
Kh28																									20					20									60																		0.10
Kh29																														40									60																		5.17
Kh30							30																																70																		0.18
Kh31								30																															70																		0.57
Kh32							10				20																												70																		0.27
Kh33													30																										70																		2.78
Kh34														30																									70																		4.17
Kh35																				30																			70																		2.65
Kh36																						30																	70																		0.24
Kh37																									30														70																		0.85
Kh38													20																										80																		27.12
Kh39																					20																		80																		0.31
Kh40																						20																	80																		9.31
Kh41																									20														80																		0.88
Kh42																													20										80																		0.13
Kh43																														20									80																		6.21
Kh44													10																										90																		46.30
Kh45																		10																					90																		0.34
Kh46																				10																			90																		7.85
Kh47																									10														90																		2.53
Kh48																									5														95																		12.68
Kh49																																							100																		546.90
Kh50																																							90	10																	14.20
Kh51																																							90		10																0.69
Kh52																																							90					10												1.22
Kh53																																							70		30																0.19
Kh54																																							70					30												0.04
Kh55																																							50											50						1.04
Khb56													40																											60																	0.13
Khb57																													40											60																	0.12
Khb58													30																											70																	1.66
Khb59																													20											70				10													0.08
Khb60		20																																						80																	1.18
Khb61			20																																					80																	0.14
Khb62													20																											80																	2.43
Khb63													20																											80																	2.43
Khb64		10																																						90																	0.40
Khb65													10																											90																	9.97
Khb66																					10																			90																	0.86
Khb67																													10											90																	0.32
Khb68																																								100																	26.65
Khb69																																								90				10													2.24
Khb70																																								90						10										0.08
Khb71																																								80						20										0.30
Khb72																																								60				20						20						11.44
Khb73																																								50				50												0.20
Khb74																																								50						50										0.04
Kh75			80																																						20																1.32
Type				**1**	**2**	**3**	**4**	**5**	**6**	**7**	**8**	**9**	**10**	**11**	**12**	**13**	**14**	**15**	**16**	**17**	**18**	**19**	**20**	**21**	**22**	**23**	**24**	**25**	**26**	**27**	**28**	**29**	**30**	**31**	**32**	**33**	**34**	**35**	**36**	**37**	**38**	**39**	**40**	**41**	**42**	**43**	**44**	**45**	**46**	**47**	**48**	**49**	**50**	**51**	**52**	

Vegetatie-type	Kaal	Water	Veek	1	2	3	4	5	6	7	8	9	10	11	12	13	14	15	16	17	18	19	20	21	22	23	24	25	26	27	28	29	30	31	32	33	34	35	36	37	38	39	40	41	42	43	44	45	46	47	48	49	50	51	52	
SALT97-type				Qzn	Ss0	Ss3	Ss5	Ss5b	Qq0	Qq3	Qu	Bi3	Bi5	Bi5y	Ba3	Ba5	P--i	Pps	Ppsb	Ppa	Ppab	Pp	Pp-b	Ph3	Ph5	Pf	Ppl	Pp-m	Bt	Jf	Jfa	Jfh	Jfl	Jf-r	Jfz	Jj	Jj-r	Xy3b	Xy5	Xy5b	Xx5	Jex	Bg	Xxk	Bb3	Bb5	Rg	Rgv	Rry	Rre	R	Rrl	Rra	Rdg	Rdm	Oppervlakte in ha.
Legenda-eenheid																																																								
Kh76			40																																						60																1.21
Kh77																																									100																0.22
Kh78																																				20						80														0.42
Kh79																																										100														0.06
Kh80	90																																										10														0.06
Khb81			80																																								20														0.07
Khb82																				30																			20				50														0.52
Khb83		30																																						10			60														2.13
Khb84																20							20																				60														0.67
Khb85																				40																							60														0.12
Khb86													10								30																						60														0.36
Khb87																														10								30					60														1.65
Khb88													10																											30			60														0.44
Khb89		30																																									70														0.46
Khb90													30																														70														4.00
Khb91													10								20																						70														0.68
Khb92																																		30									70														0.25
Khb93										20																																	80														0.05
Khb94													20																														80														0.77
Khb95																					20																						80														0.10
Khb96																							20																				80														6.45
Khb97																																					20						80														4.31
Khb98																																								20			80														21.28
Khb99	10																																										90														0.50
Khb100																																								10			90														0.58
Khb101																																											100														16.06
Khb102																																											80		20												0.77
Khb103																																											80			20											0.09
Khb104																																				5							75				20										0.25
Kh105			90																																									10														10.28
Khb106																																							40						60													0.05
Khb107																																													100												1.25
Khb108																																												20		80											0.31
Khb109																																														100											77.48
Khb110																																						40									60										1.07
Khb111	20																																														80										0.08
Khb112																					20																											80										0.13
Khb113																																											20				80										1.59
Khb114																																															100										10.25
Khb115																																															25	75									0.65
Khb116																																																100									1.92
Khb117	80																																																20								0.16
Khb118			60																																														40								0.32
Khb119																																																	100								5.17
Khb120																																				5							20								75					0.63
Khb121																																																			100					6.65
Duintjes																																																								
D1																																																			30	70				0.09
D2																																																				100				2.19
D3																																																				50		50		0.71
D4																																																				10	90			0.55
D5	30																																																		10			60		0.08
D6	30																																																					70		0.75
D7																						20																																	80		0.26
D8																																																						100		0.58
D9																																																						60	40	0.69
Type				**1**	**2**	**3**	**4**	**5**	**6**	**7**	**8**	**9**	**10**	**11**	**12**	**13**	**14**	**15**	**16**	**17**	**18**	**19**	**20**	**21**	**22**	**23**	**24**	**25**	**26**	**27**	**28**	**29**	**30**	**31**	**32**	**33**	**34**	**35**	**36**	**37**	**38**	**39**	**40**	**41**	**42**	**43**	**44**	**45**	**46**	**47**	**48**	**49**	**50**	**51**	**52**	1031.75
Diversen																																																								
glanshaver																																																							2.00
rietruigte																																																							1.46
wilgen																																																							0.97
stenen																																																							0.26
zand																																																							0.39
WIU																																																							0.63
Totaal																																																							5.70